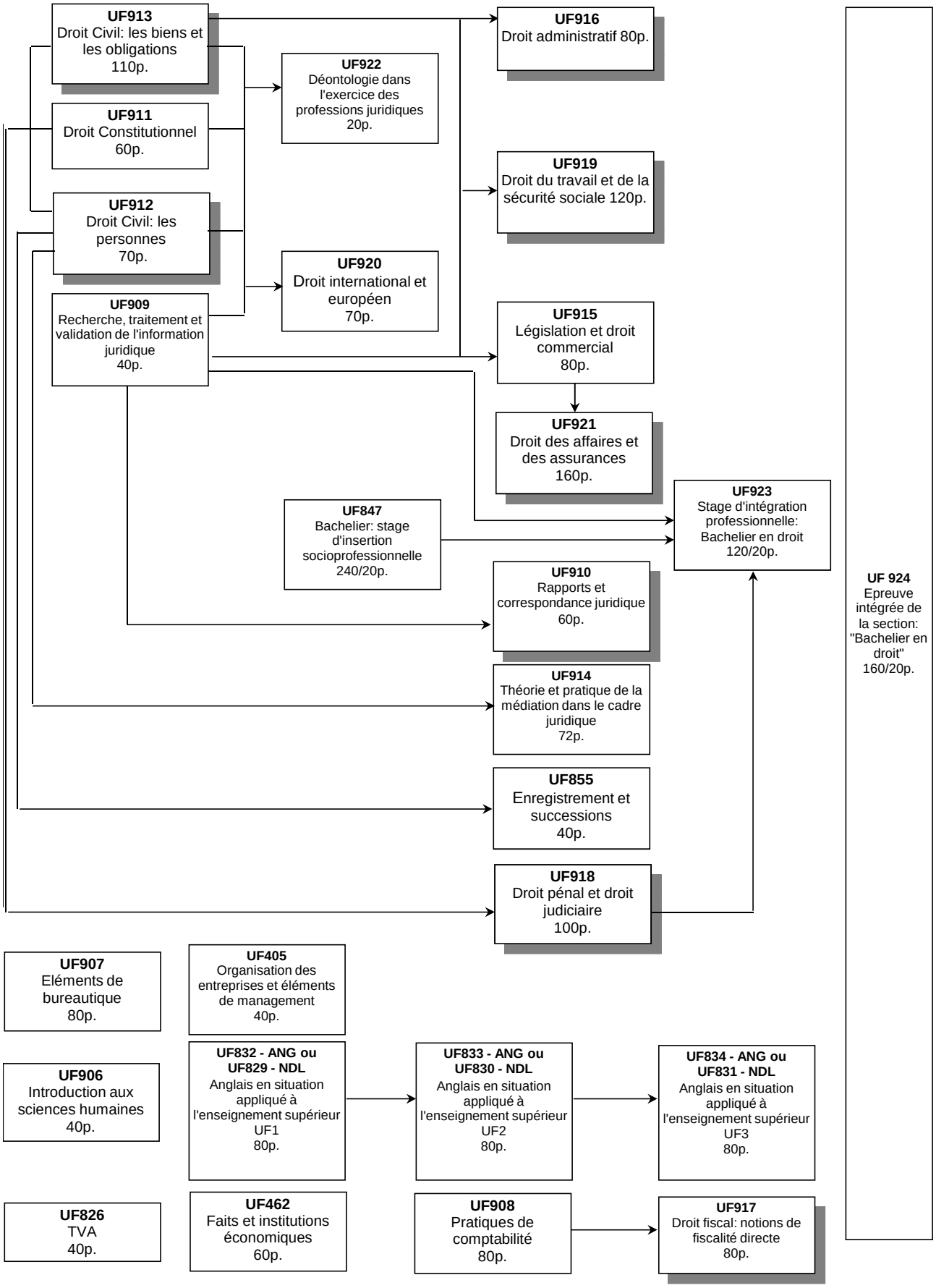ORGANIGRAMME DE LA SECTION BACHELIER EN DROIT